



Credit

Genentech, Inc. is approved as a provider of continuing nursing education by:

Kansas State Board of Nursing:

3.75 continuing education hours

Am. Assoc. for Respiratory Care

3.75 continuing education hours

9425 N. MacArthur Blvd., Suite 100,
Irving, Texas 75063

Course # pending, applicable for RN, LPN, RT and LMHT re-licensure. Kansas State Board of Nursing Provider Number : pending.

RSVP:

Craig Bloom

cbloom@gene.com

Fax: 866-315-5679

Please email or fax the information requested no later than November 14th, 2005.

CRAIG BLOOM
CBLOOM@GENE.COM
 FAX: 866-315-5679

Name	Address	Email	Phone

ASTHMA

Education

NOVEMBER 19TH, 2005

(Seating Limited to first 100)

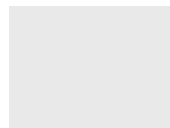

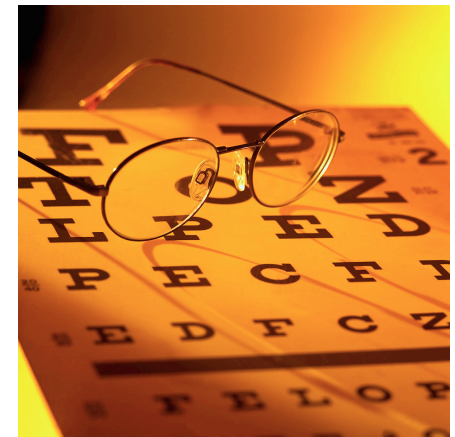
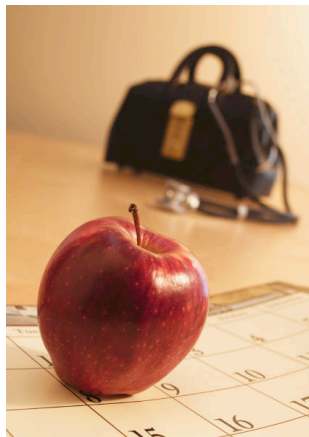
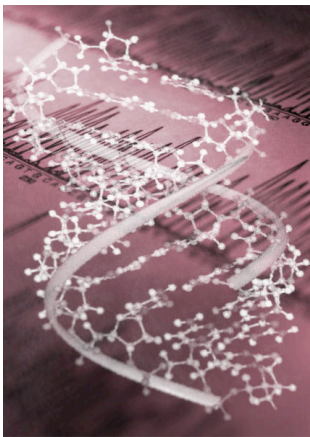

ASTHMA EDUCATION

Maridee Jones RRT, RN, ARNP

Ms. Jones is an ARNP with Preferred Medical Associates/Pulmonary in Wichita, Kansas with Dr. John Flesher and Dr. Maged El-Zein.

Objective:

Discuss the diagnosis criteria for asthma.
 Classify asthma severity according to the NHLBI guidelines.
 Recommend treatment for the asthma based on severity classification and NHLBI guidelines.
 List and discuss the components of an effective asthma education program.
 Apply knowledge learned to case studies presented as a part of the program.

Purpose:

This program is designed to give the participant a taste of the actual 2 day Asthma Educator Course. It consists of 4 of the key courses in the program and should provide an evaluation tool for deciding to complete the entire program at some point in the future.

It is open to any individual with an interest in Asthma, or those providing direct patient care. The cost of the program is \$0.00 but we ask if you register for one of the 100 spaces that you participate as registered.

November 19th Schedule	
7:30 am	Registration
8:00 am	Is It Asthma? Diagnostic Criteria Case Studies
9:00 am	Classification of Asthma: NHLBI Case Studies
9:45 am	Break
10:00 am	Treatment by Guidelines Case Studies
11:00 am	Asthma Education Action Plan/PF Monitoring/ Medication Adherents
12:00 pm	Anti-IgE & Lunch
1:00 pm	Evaluations and Closure

Location:

Marriott Overland Park
 10800 Metcalf Avenue
 Overland Park, KS 66210
 Phone: 913-451-8000
 Fax: 913-451-5914

